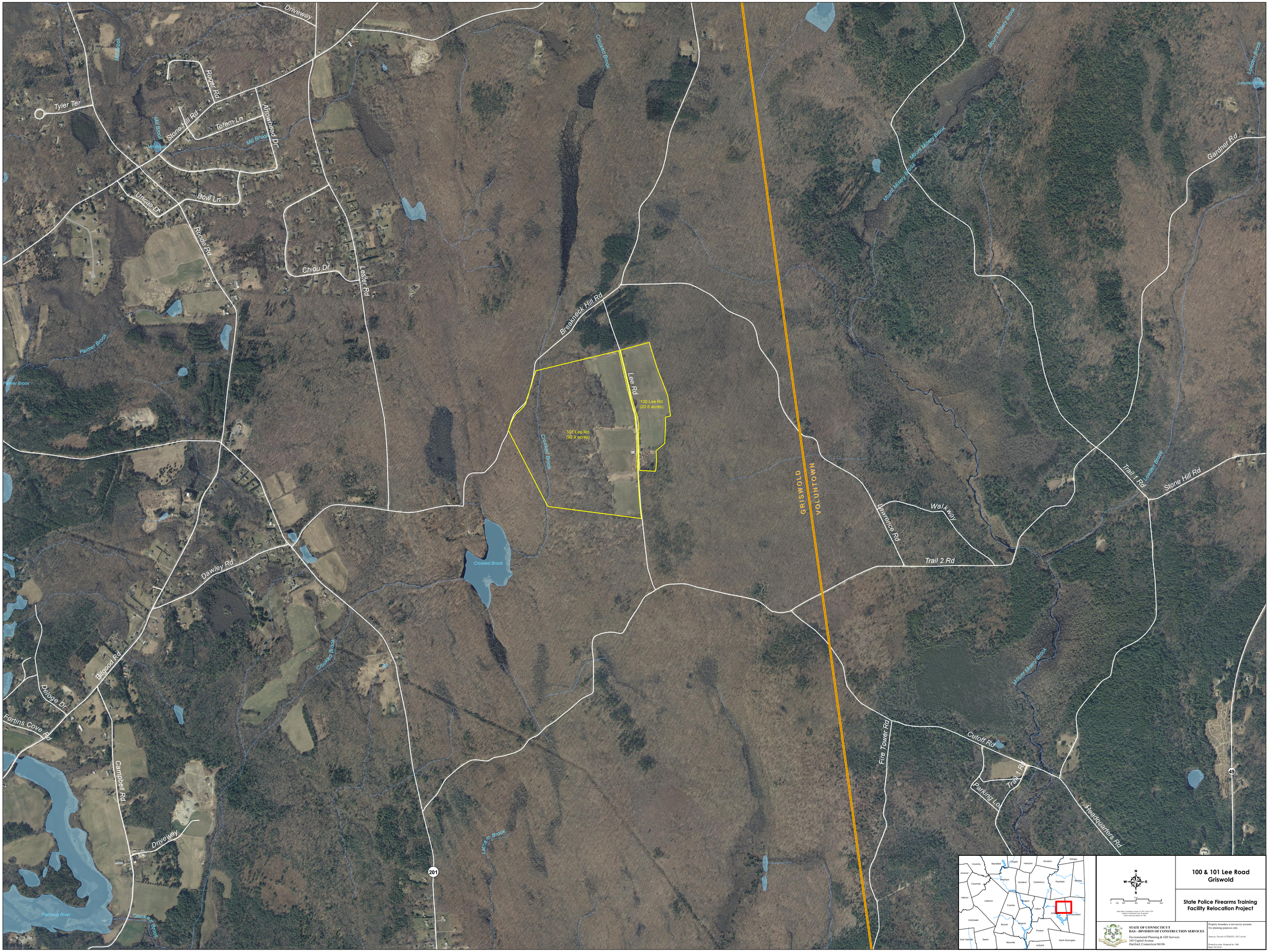

100 & 101 Lee Road Griswold

State Police Firearms Training Facility Relocation Project

STATE OF CONNECTICUT
DAS - DIVISION OF CONSTRUCTION SERVICES
Environmental Planning & GIS Services
165 Capitol Avenue
Hartford, Connecticut 06106

State Plane Coordinate System of 1983, Zone 5 Cts
Lambert Conformal Conic Projection
North American Datum of 1983

Property boundary is not survey accurate.
For planning purposes only.

Sources: Parcels (CTDEEP); 2012 Aerial

Printed in color. Prepared by: DSB
Date: 03/26/20